Villa Beda

Ibiza, Europe

Gallery





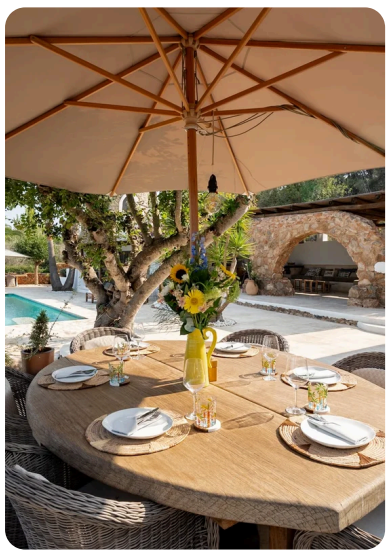





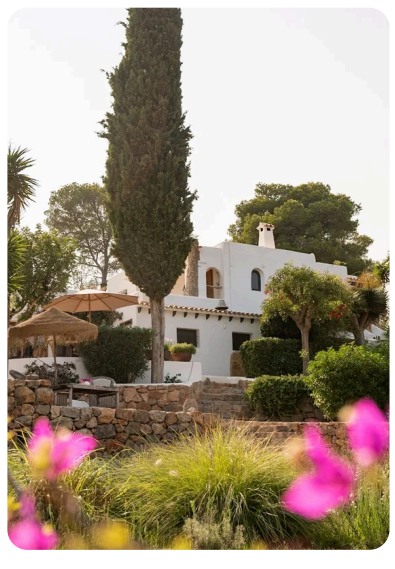

Gallery













Gallery





















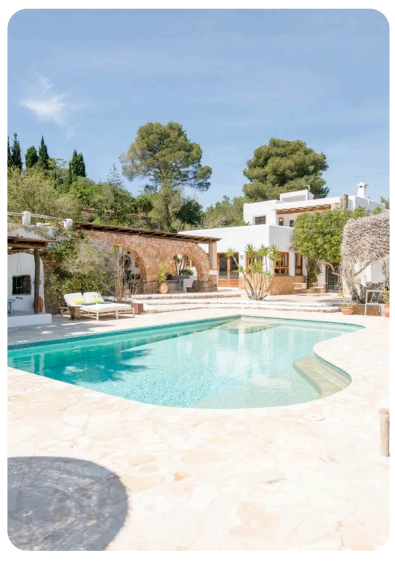

Gallery





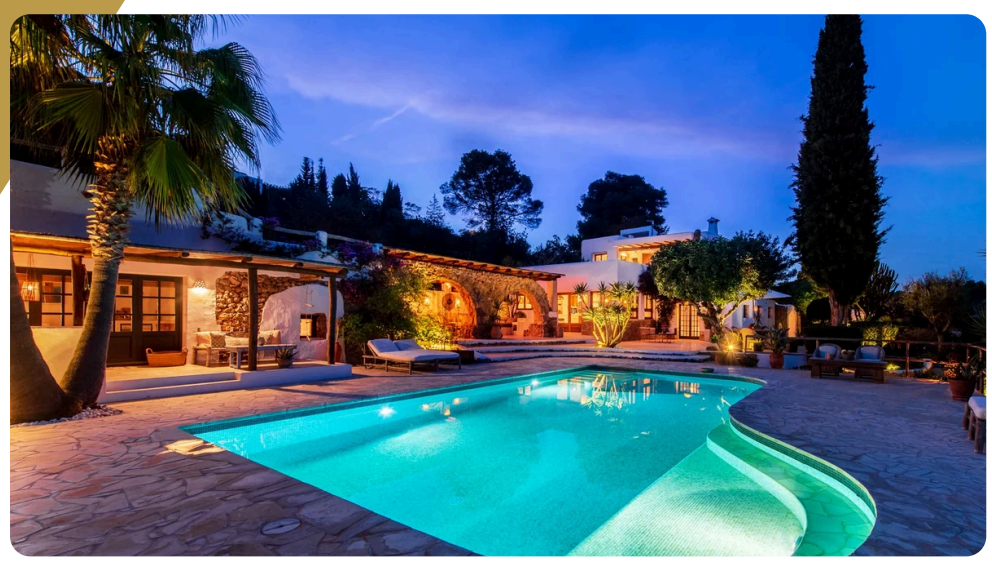







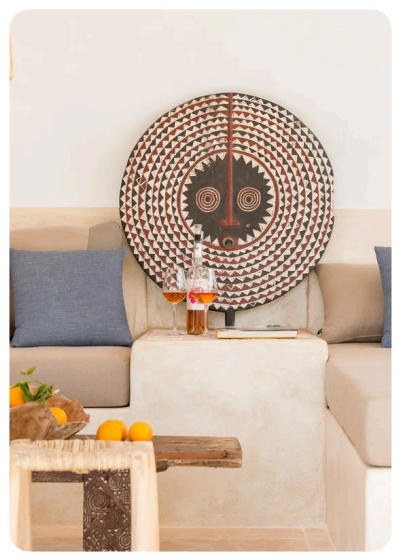









Gallery





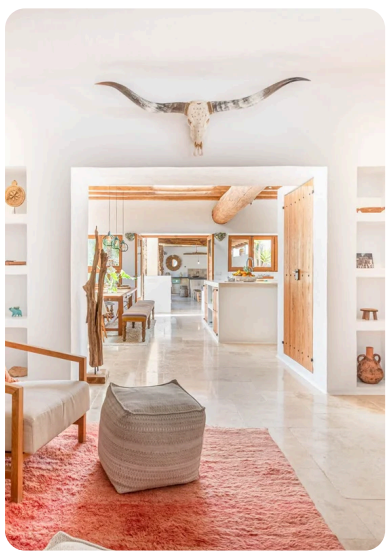

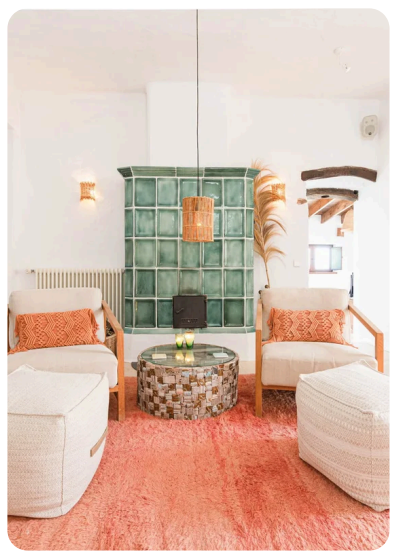


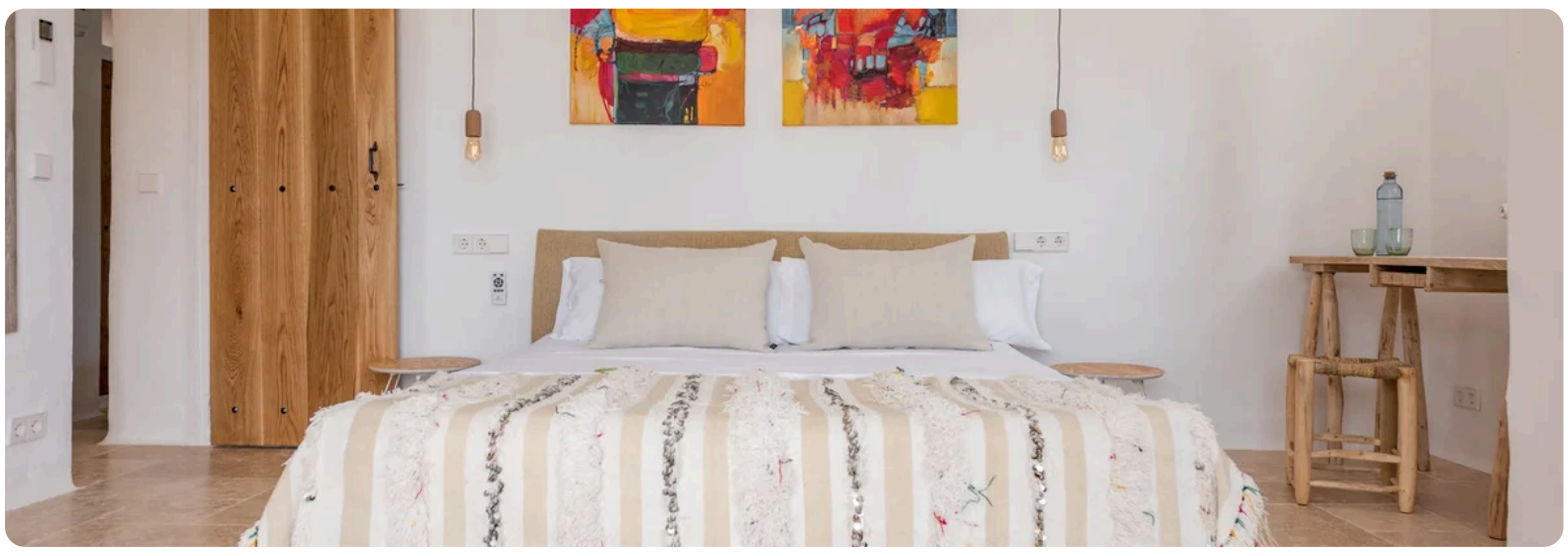
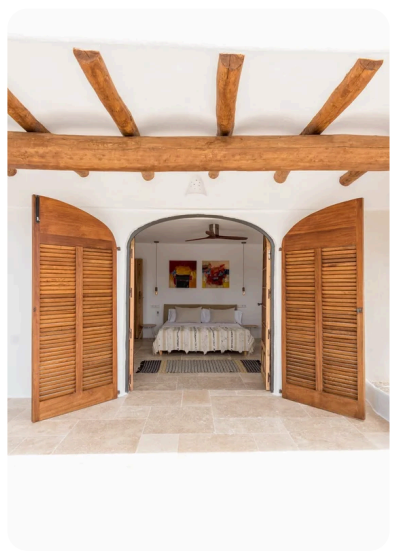

Gallery





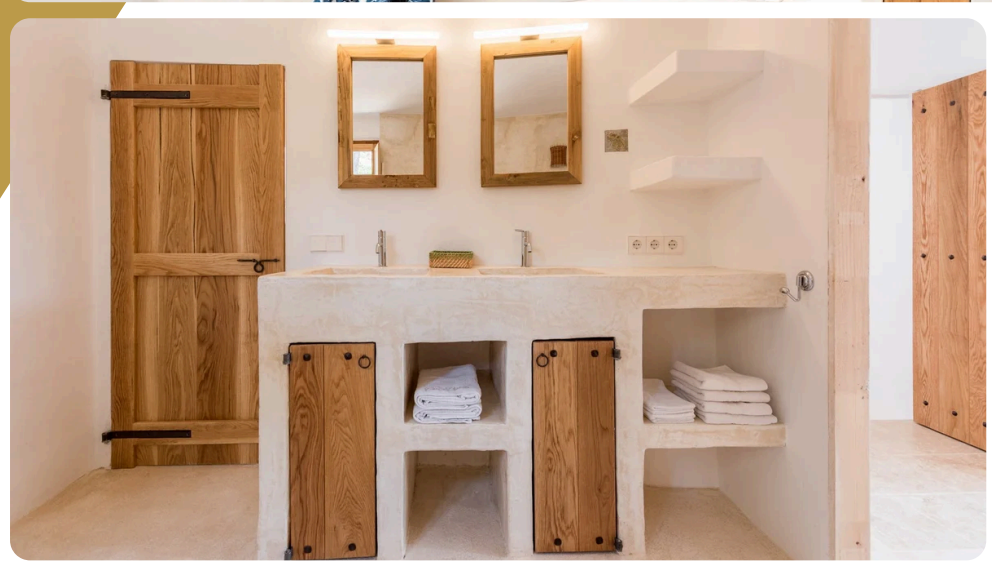



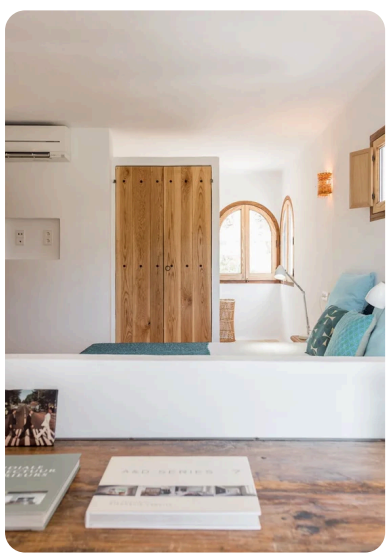

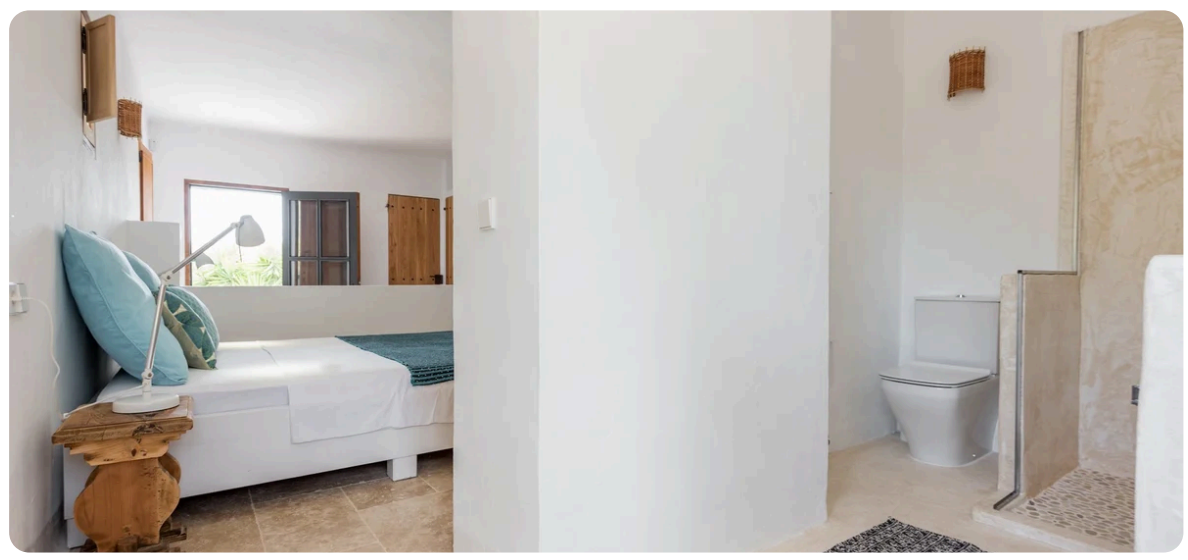









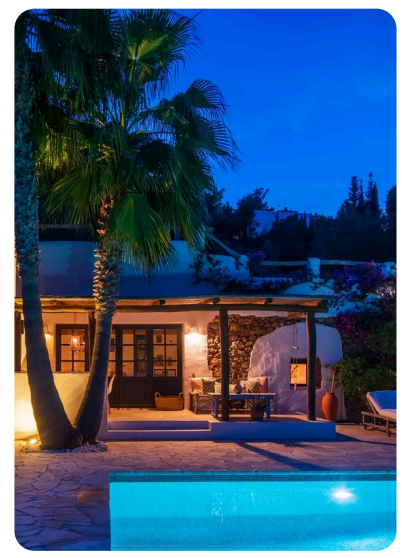

Gallery



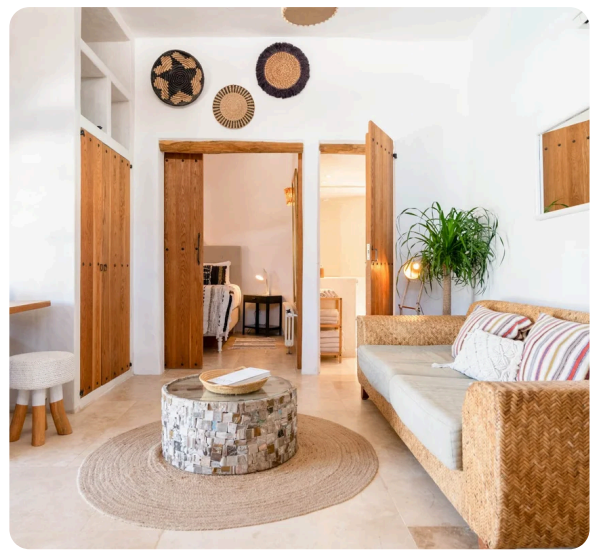





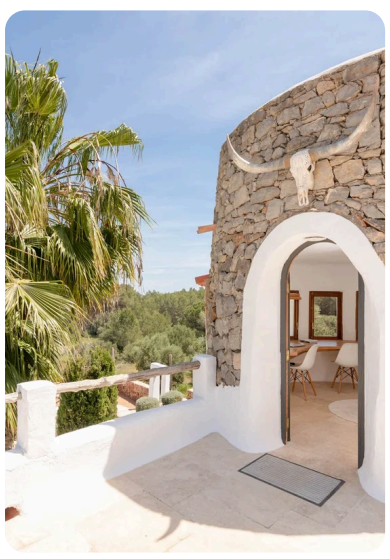













Gallery













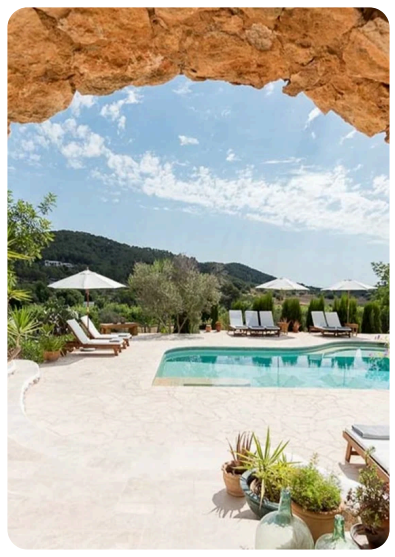



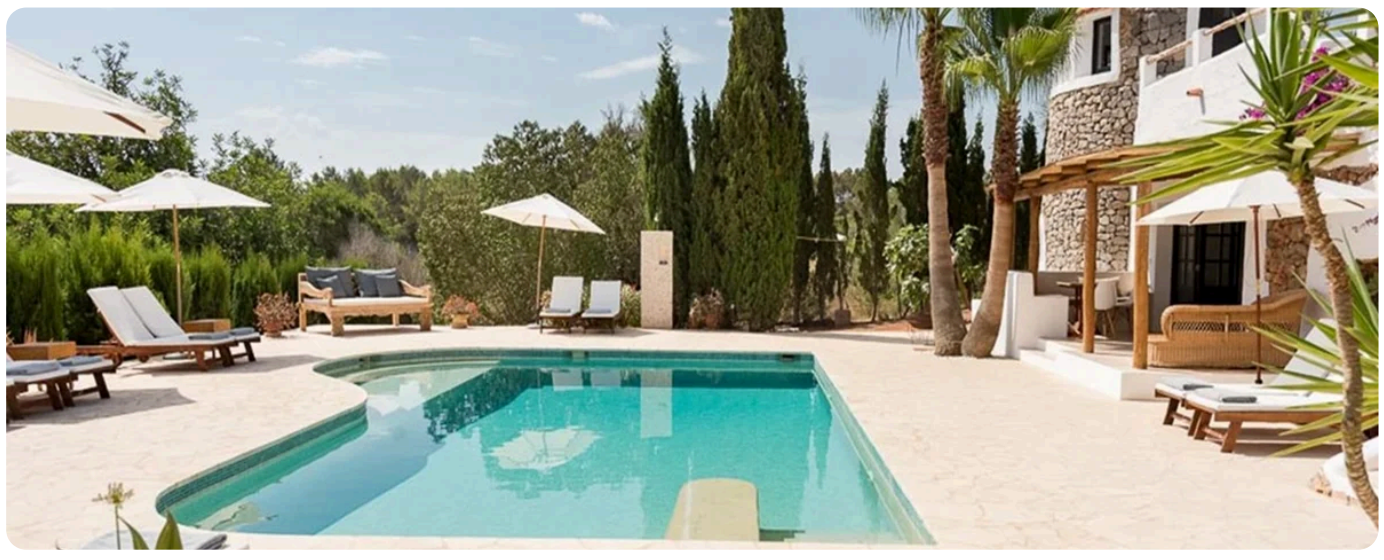





Gallery

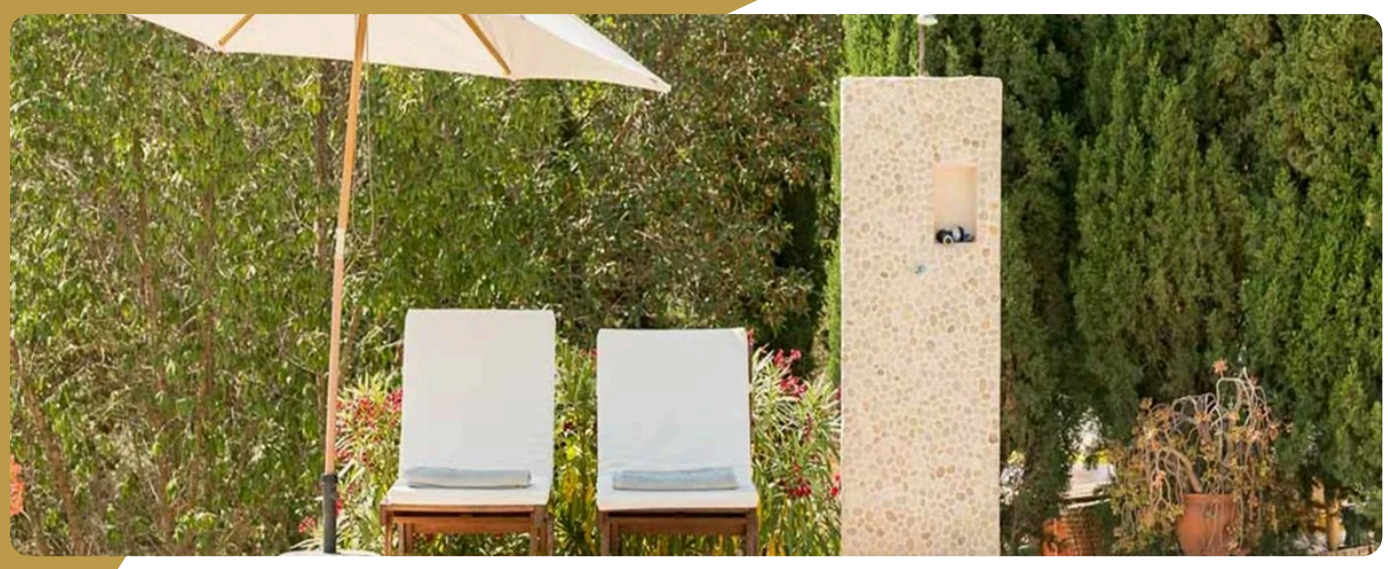







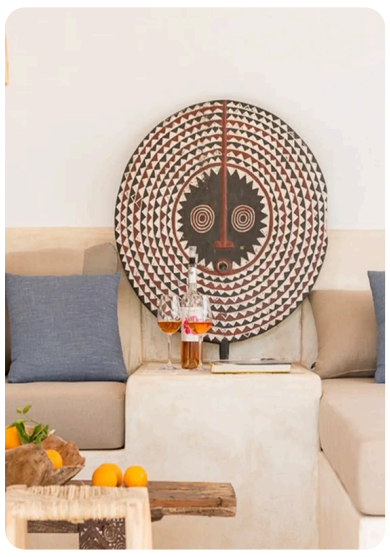



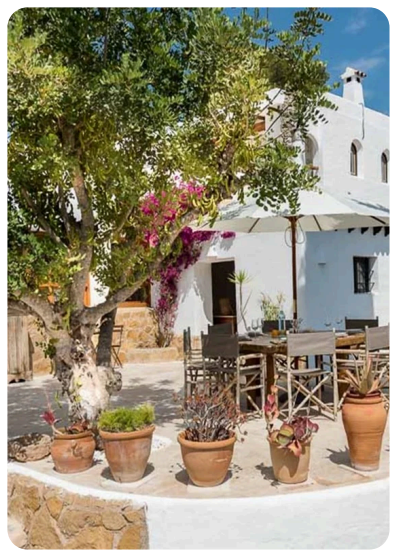









Gallery













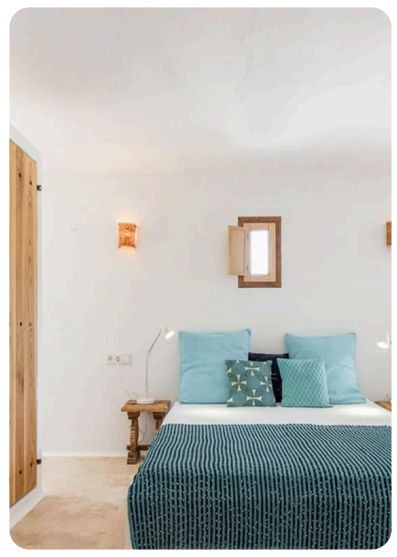





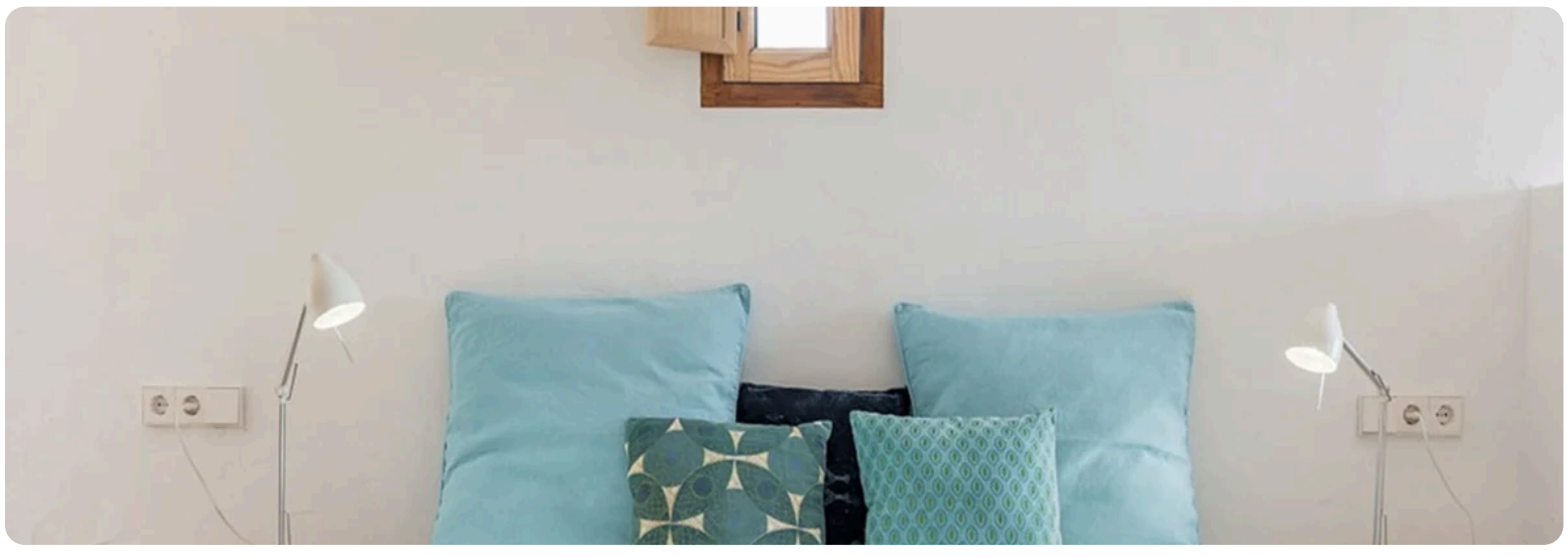

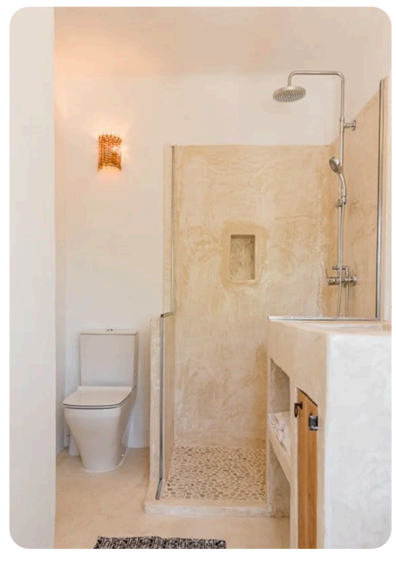

Gallery

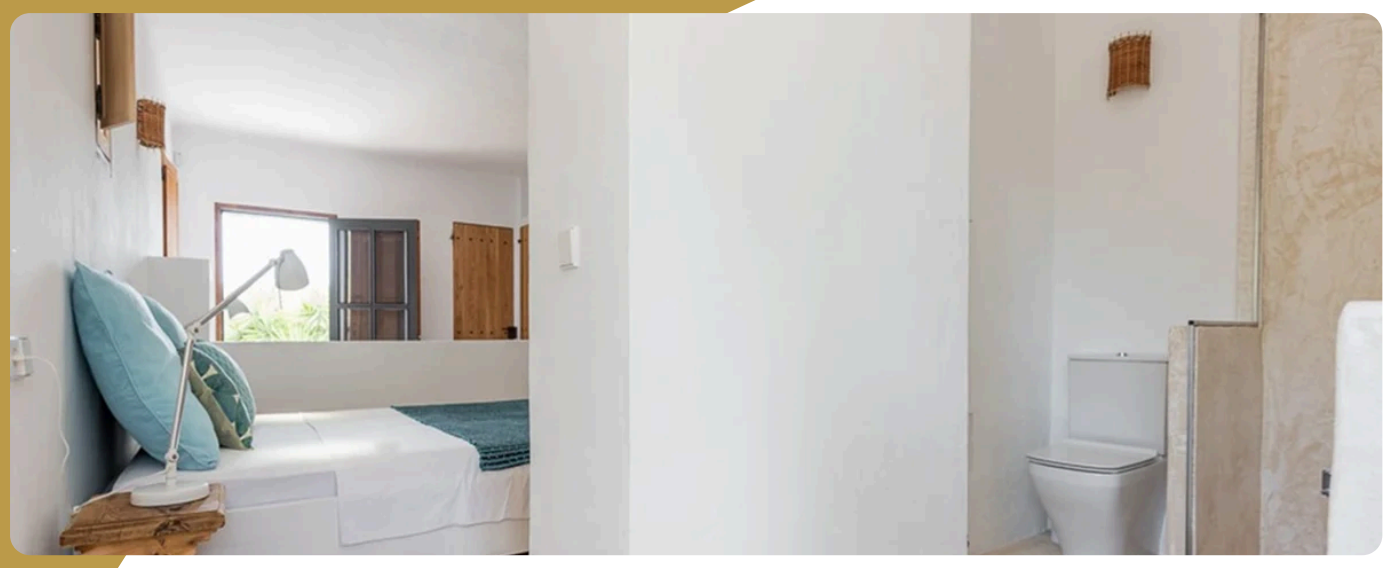



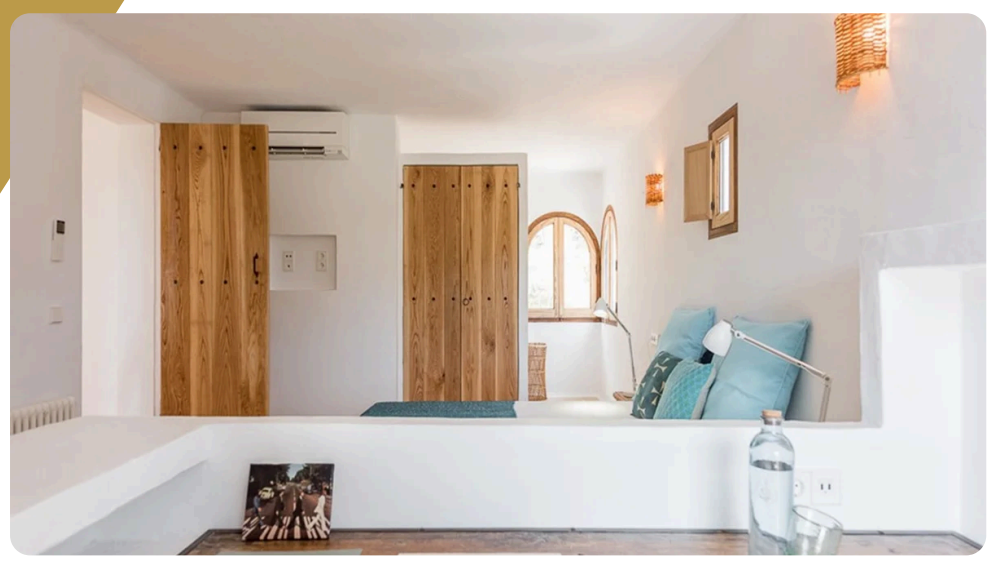



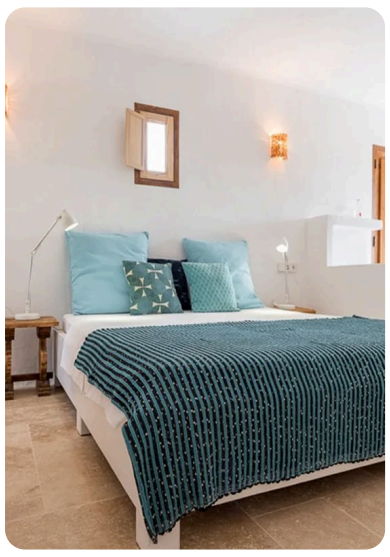



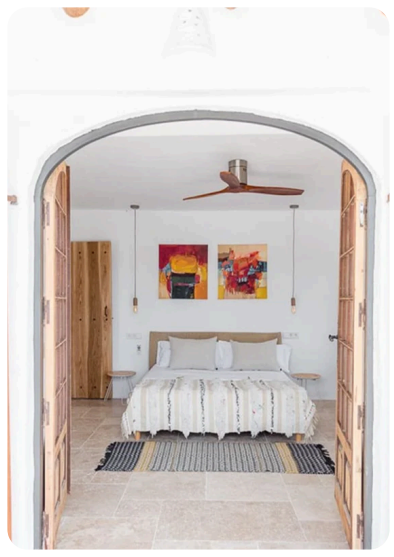







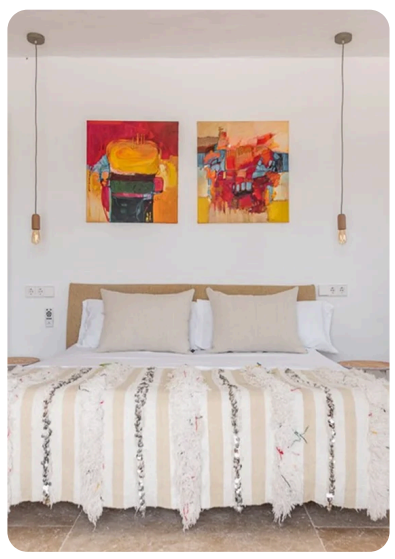

Gallery

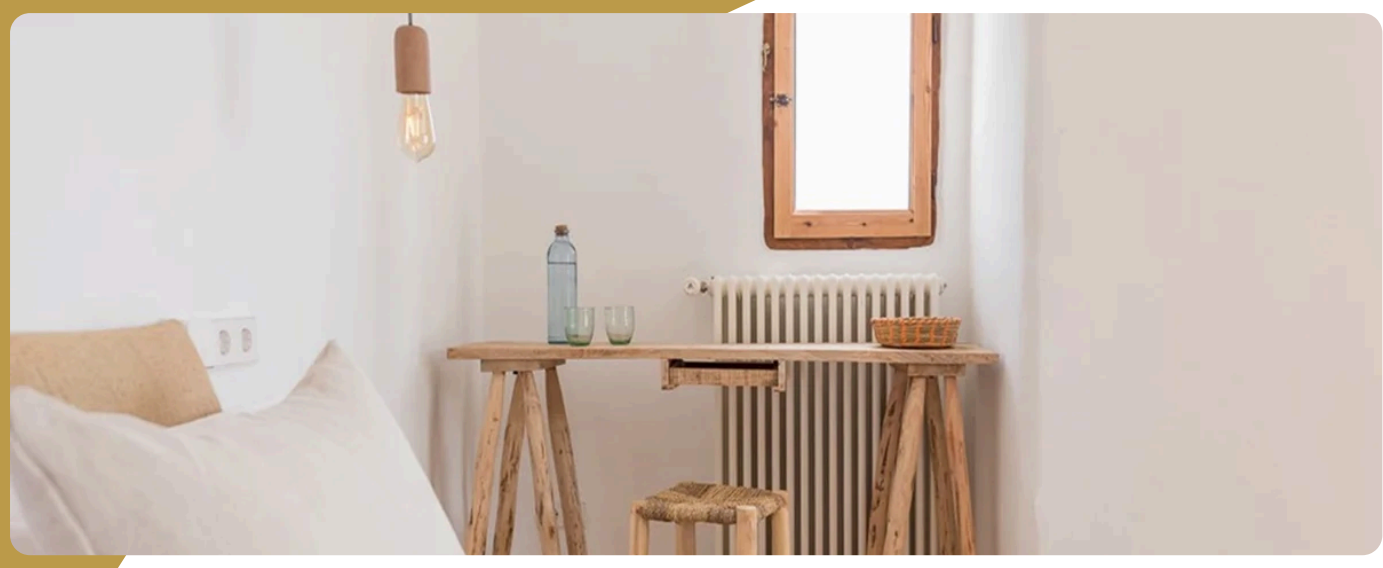

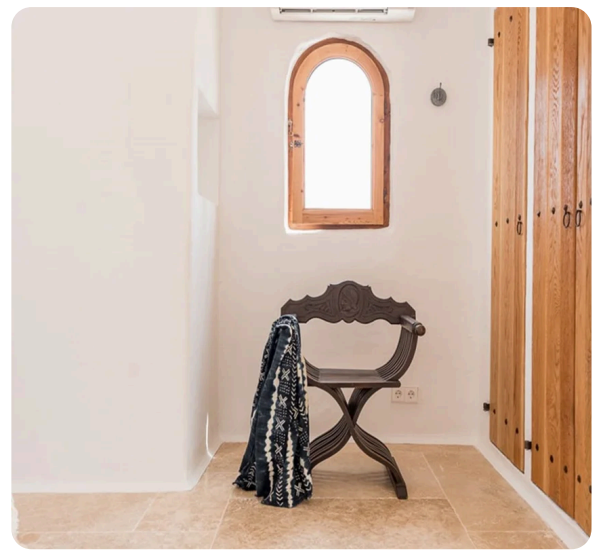



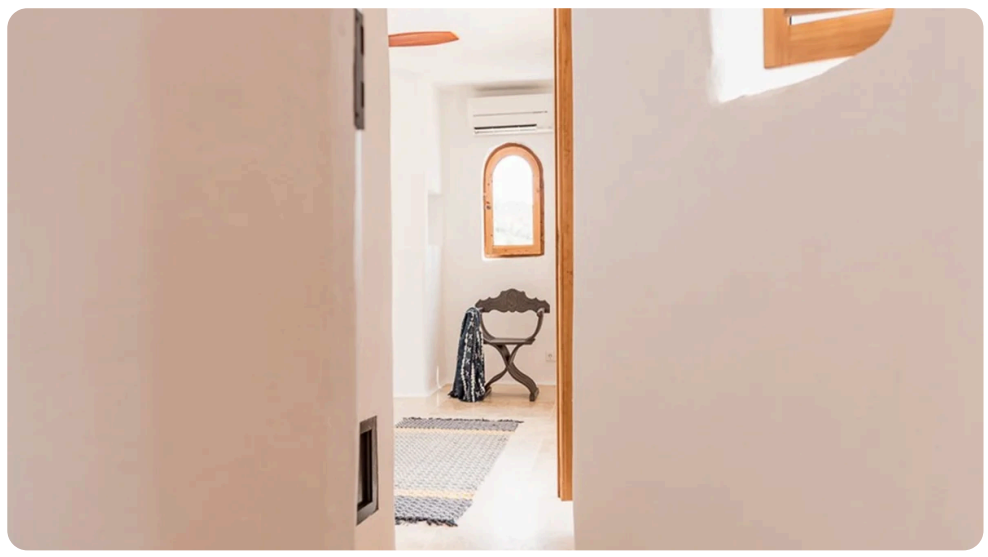

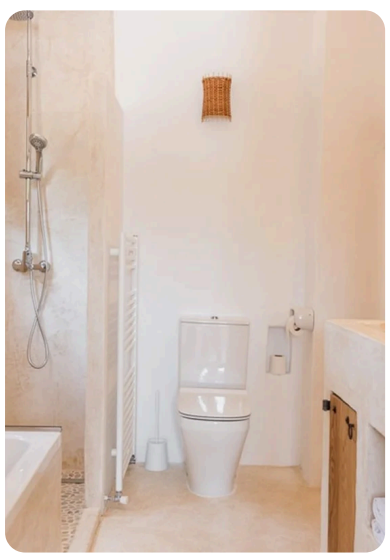

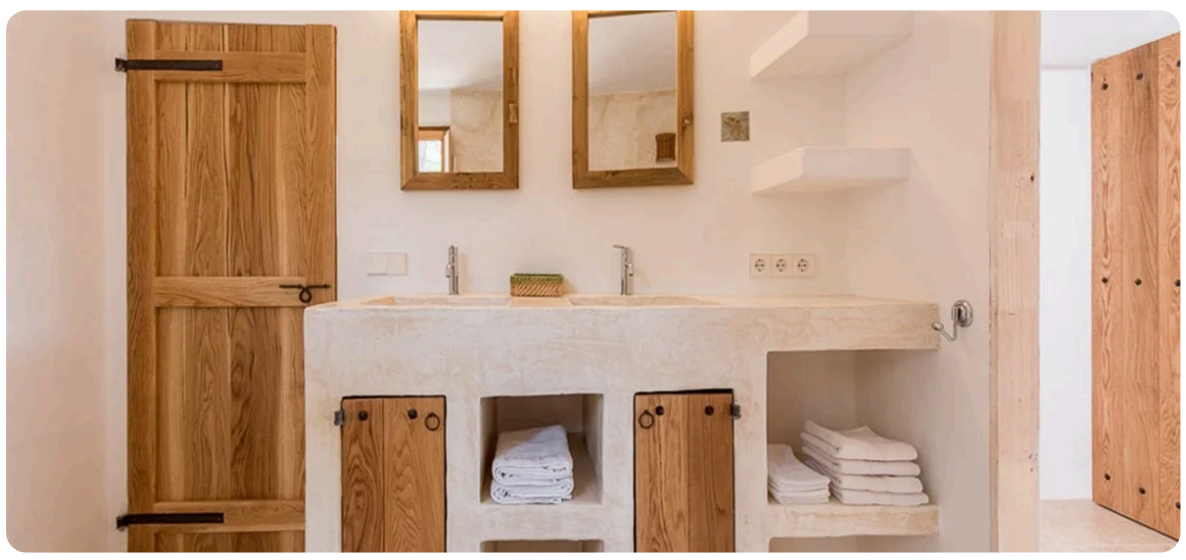











Gallery

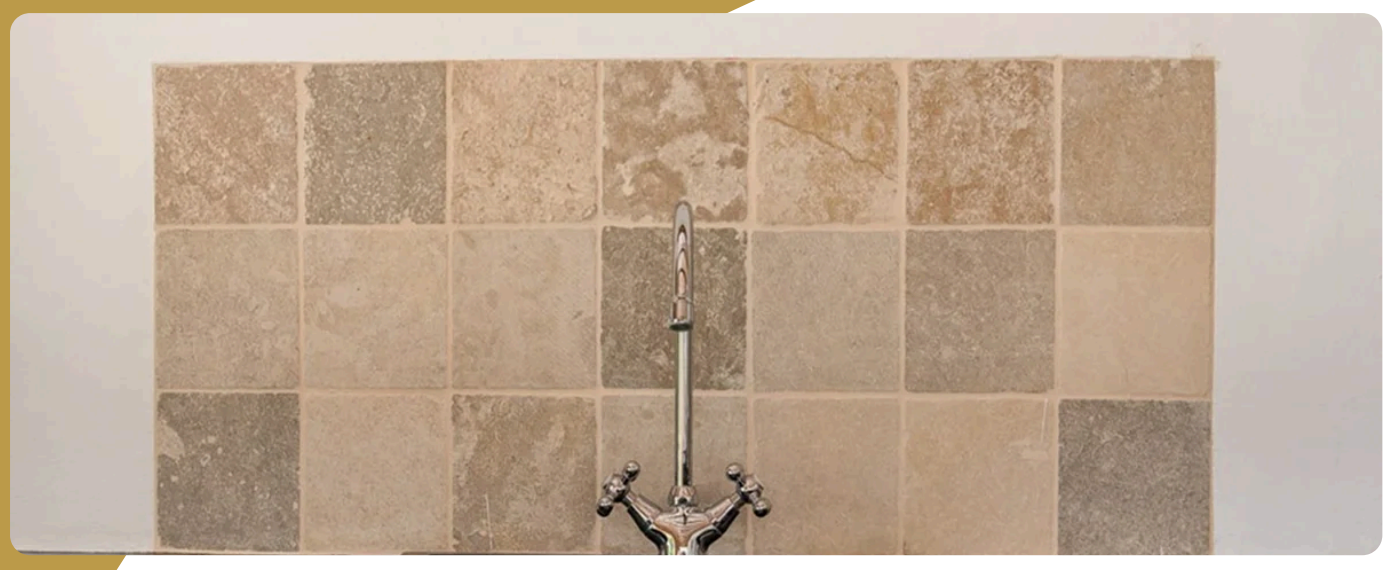









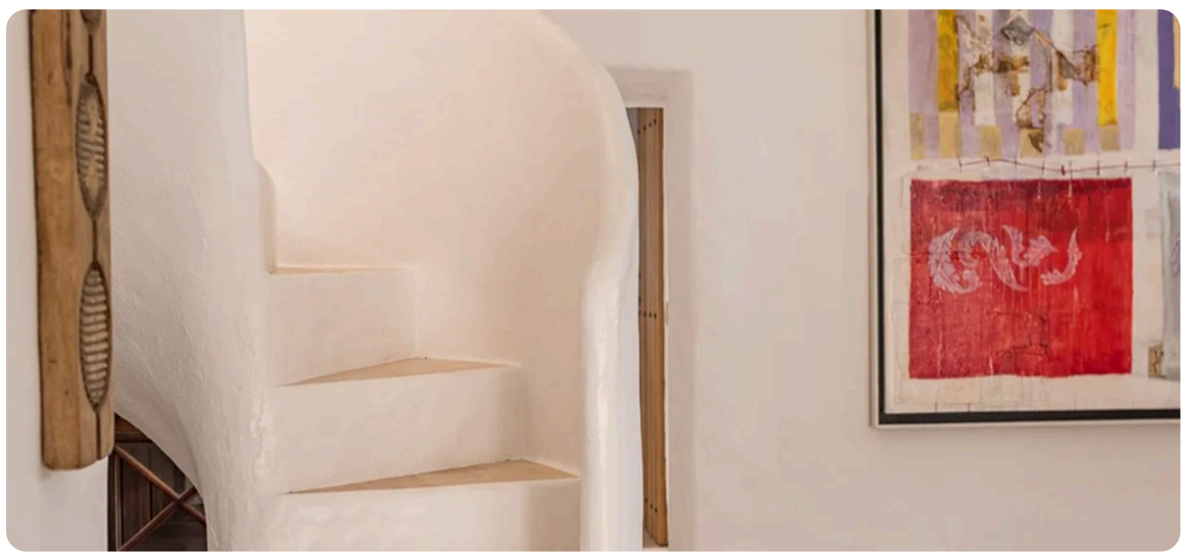







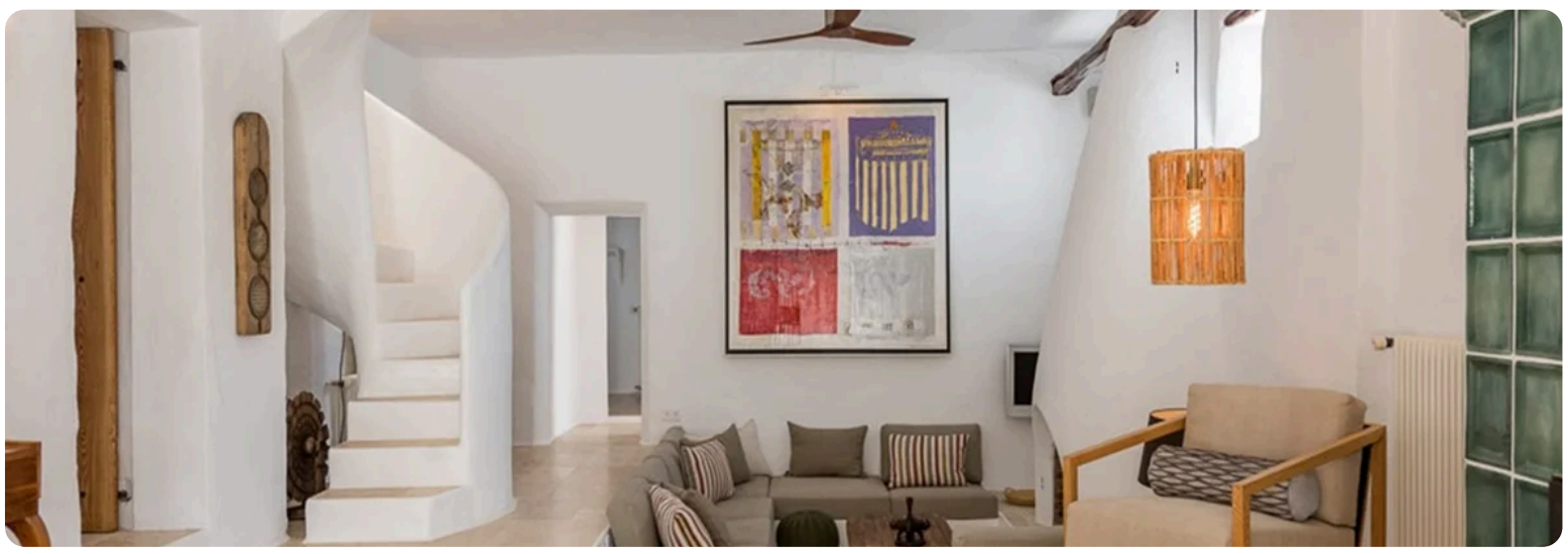

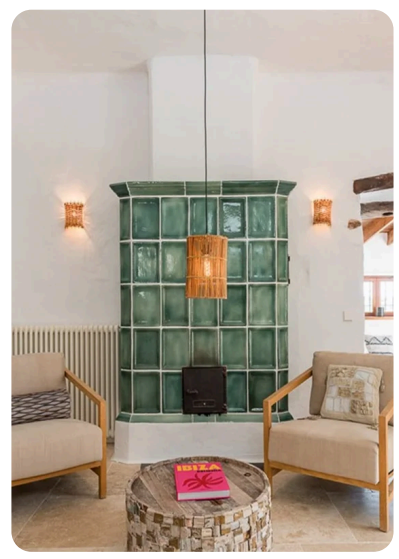

Gallery








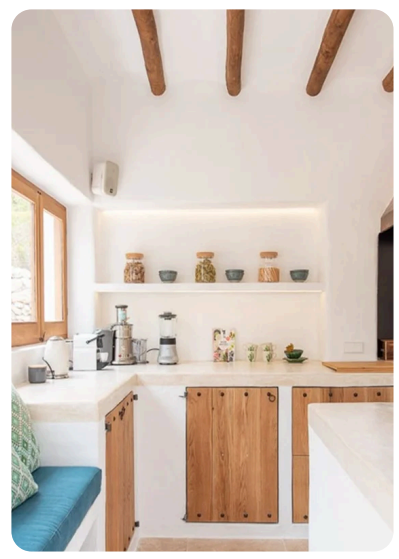


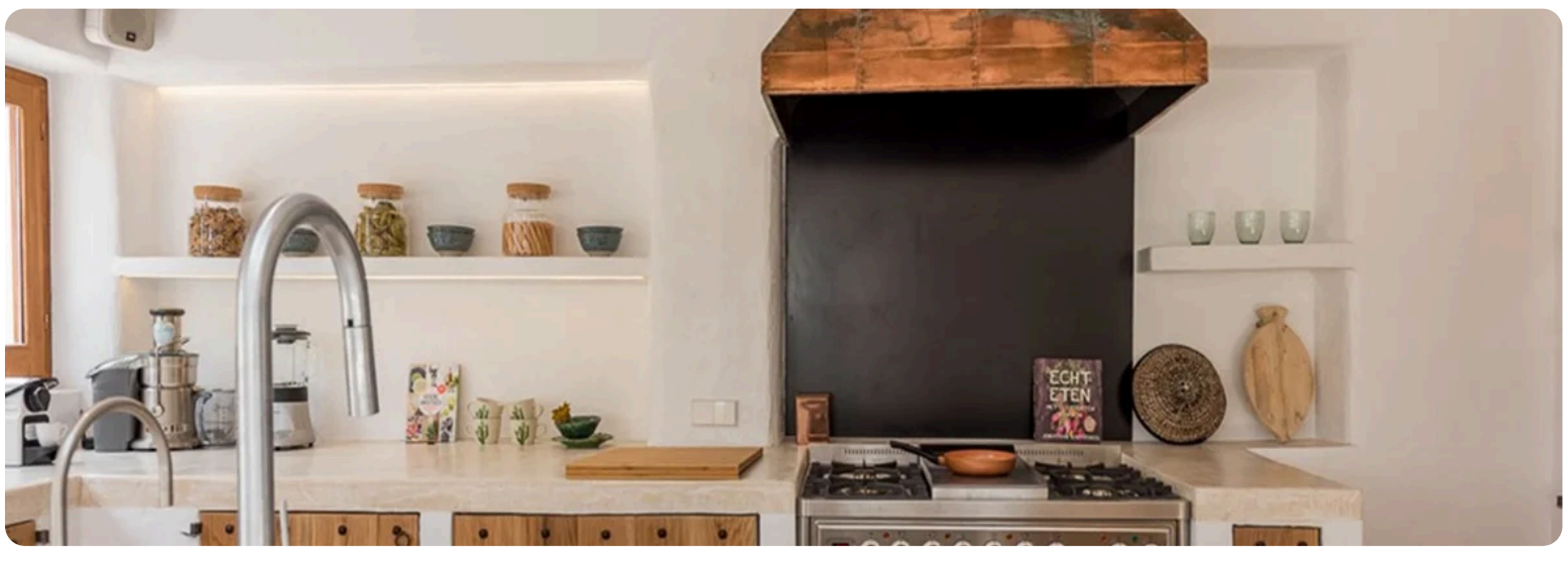

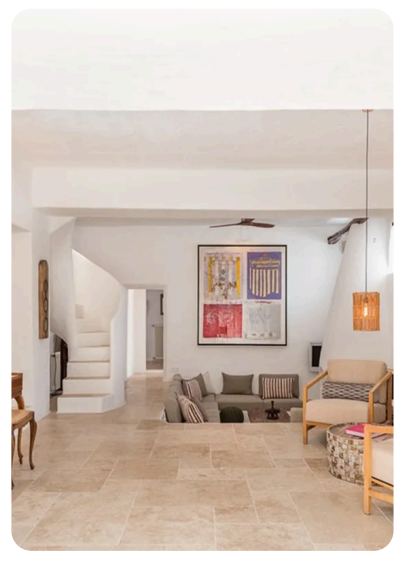

Gallery









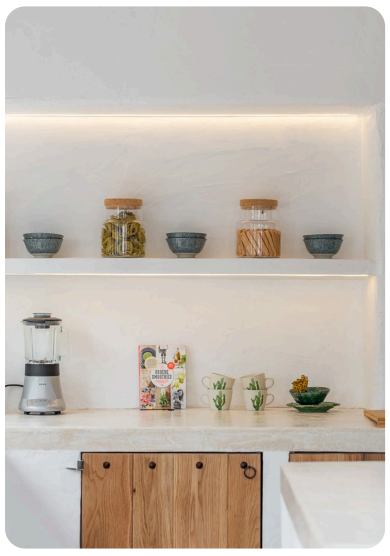







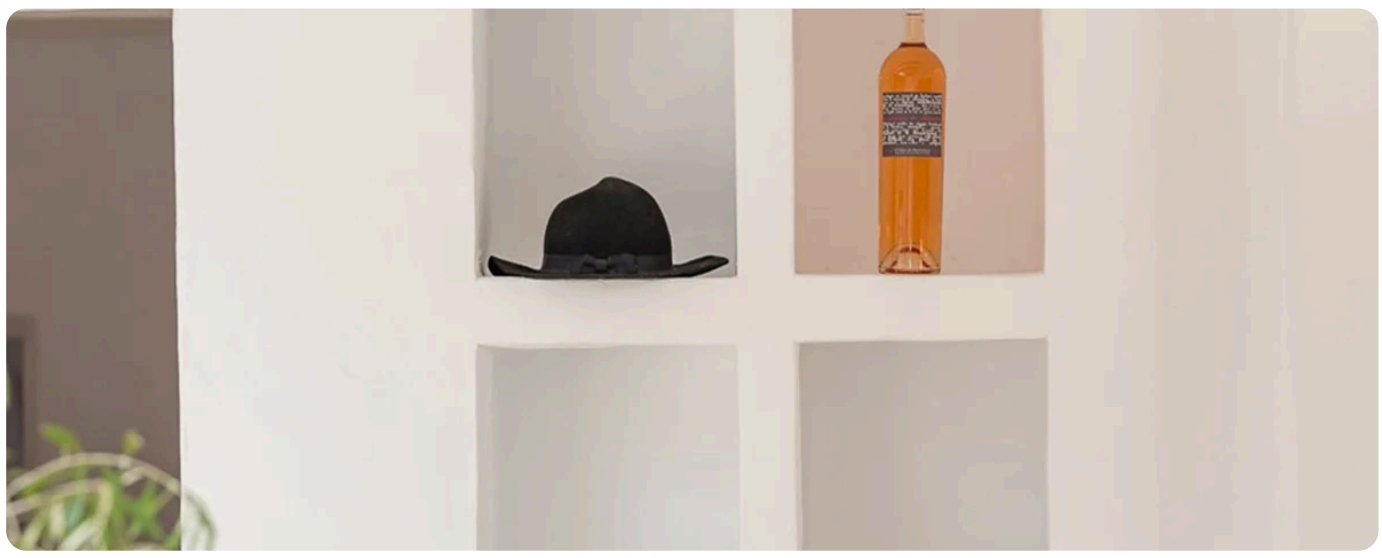





Gallery







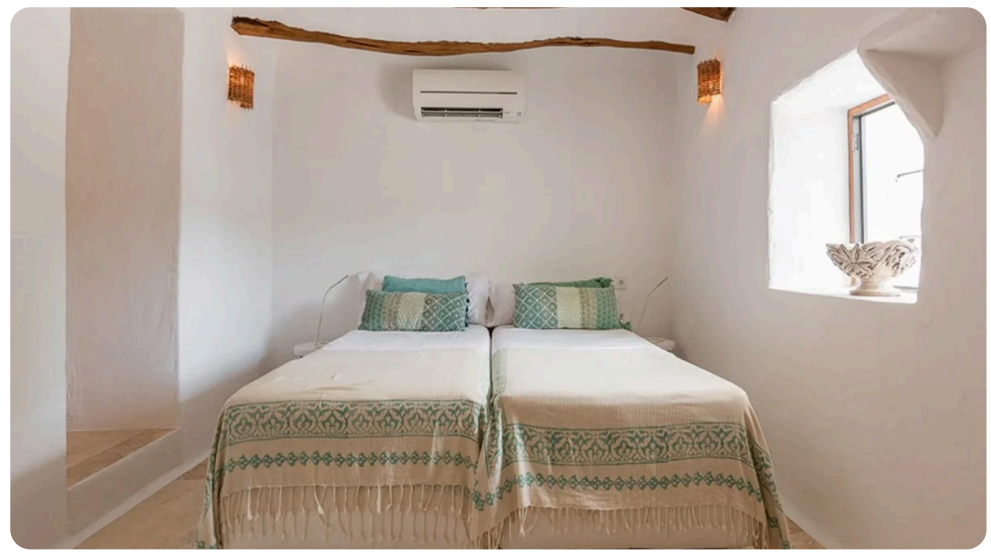





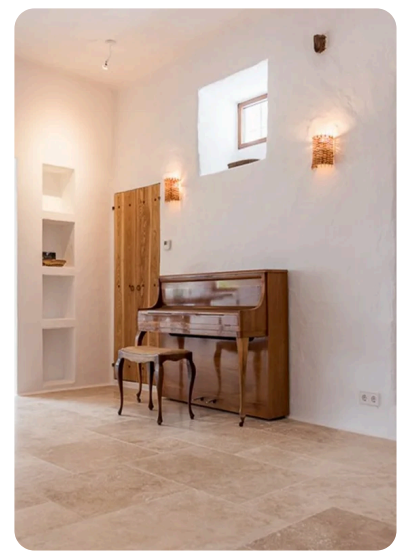





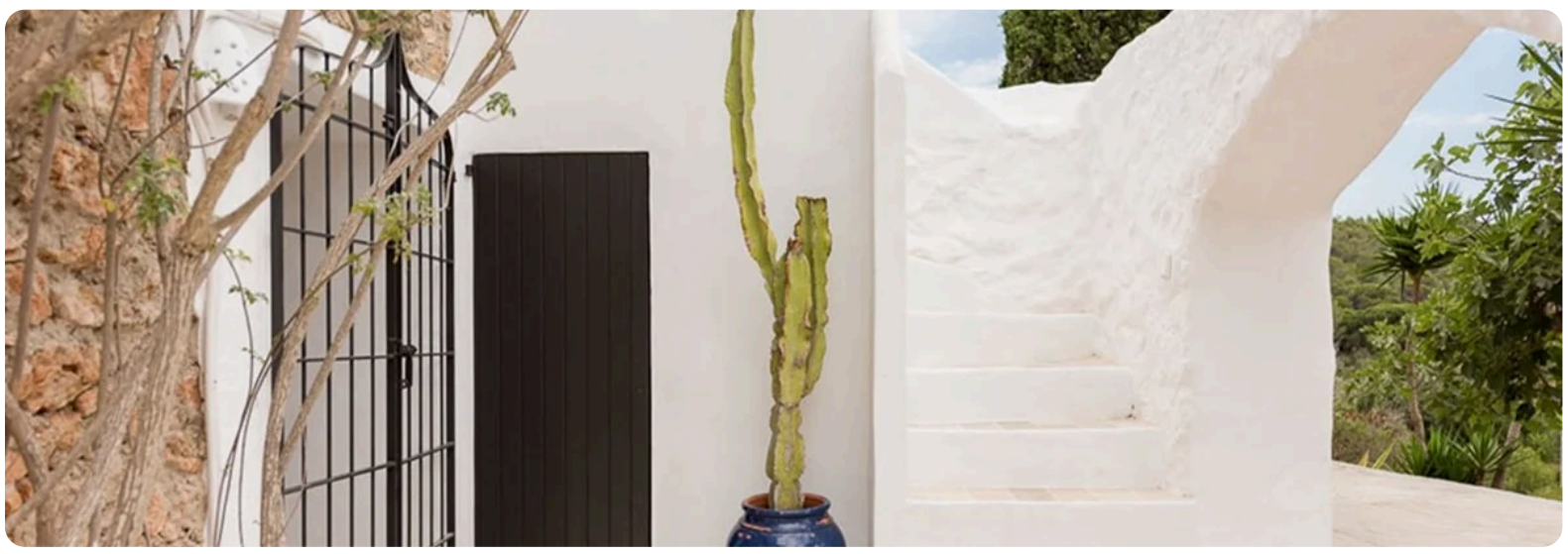



Gallery

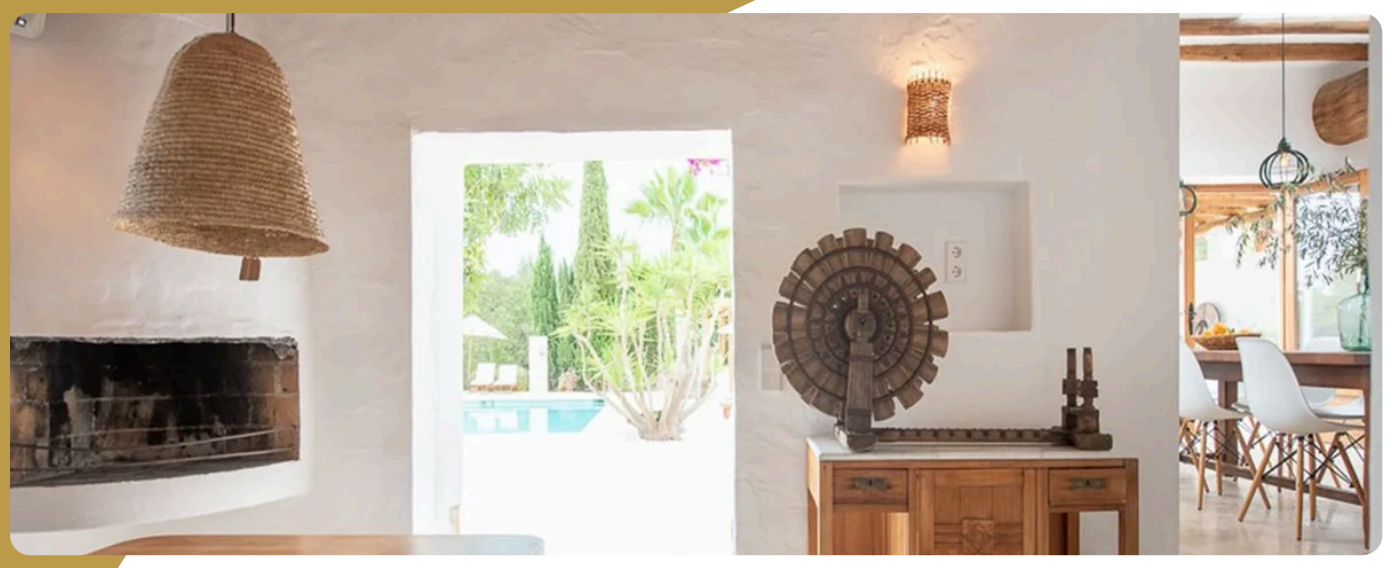









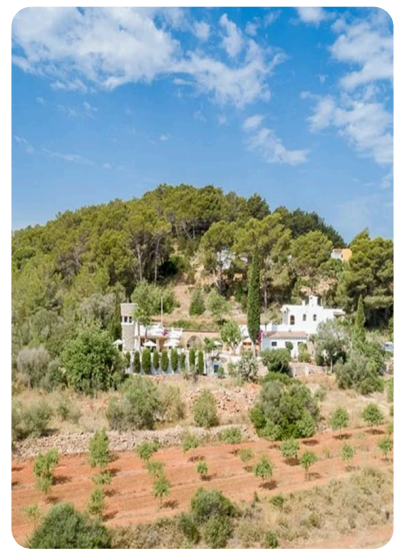

Gallery

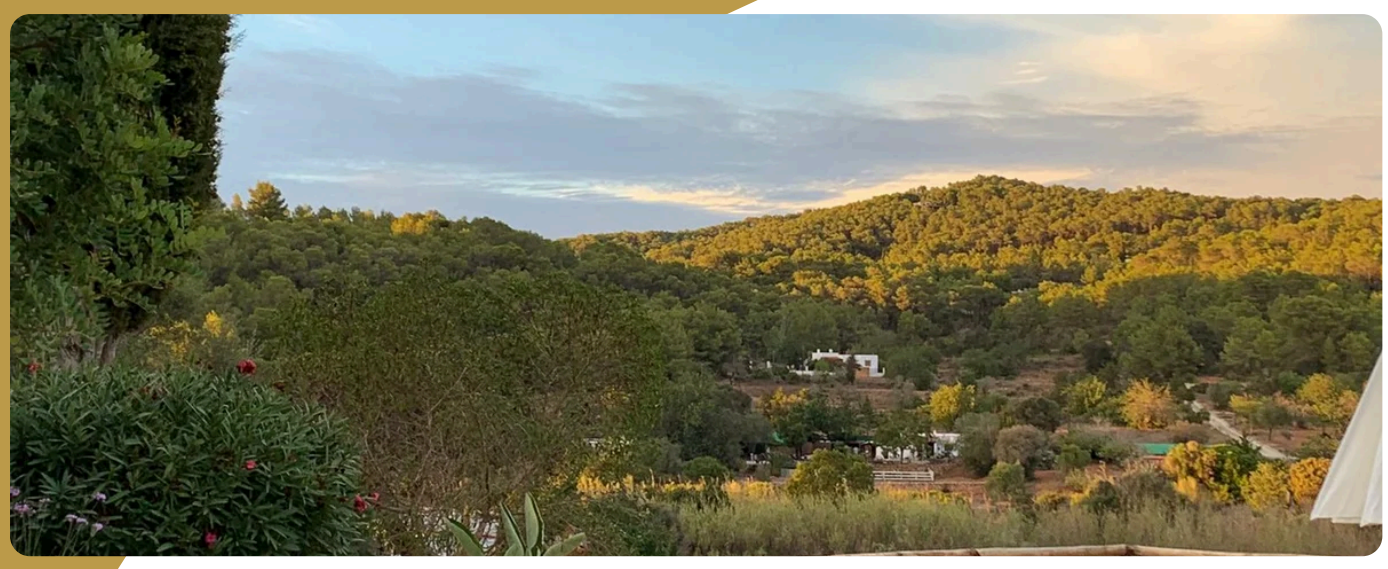







Description

Villa Beda Bedrooms 5 Bathrooms 5 Guests 10 Location: Ibiza- Santa Gertrudis Villa Beda is a luxurious sanctuary nestled in the heart of Ibiza, combining the timeless charm of a 250-year-old finca with modern comforts and impeccable design. This fully renovated estate, which includes a five-bedroom family finca, a separate guest house, and an ancient tower, offers an unfor gettable experience that effortlessly blends heritage with contemporary sophistication. A Masterpiece of Renovation and Design Villa Beda’s complete renovation in 2018 and 2019 pays homage to the iconic Blackstad fincas while infusing its unique character. Every element has been carefully considered, from its new bed rooms, bathrooms, and kitchens to the pristine terraces and state-of-the-art saltwater pool. The 5x10 meter pool, featuring a gentle 10% salt concentration, is surrounded by child-safe terraces and pro vides a perfect spot for relaxation and fun. Outdoor Living at Its Finest The outdoor areas at Villa Beda redefine the concept of Mediterranean living. Guests can enjoy a fully equipped outdoor kitchen, a stylish chill-out corner, and a yoga deck for tranquil mornings. Families will love the dedicated kids' playground with a trampoline, table tennis, and plenty of space to play. Multiple dining areas and chill-out zones are scattered across the expansive terraces, offering idyllic views over verdant valleys filled with fruit trees. Exceptional Amenities and Comfort Villa Beda is equipped with modern conveniences to ensure a seamless stay. High-speed internet and advanced sound systems cater to tech-savvy guests, while air conditioning keeps the interiors cool during warm Ibiza summers. A laundry room is available for added convenience, and the estate includes a games room complete with a pool table for leisurely evenings indoors. Elegant Interiors and Accommodation The main house accommodates up to eight guests in refined comfort. Upon entering through the lush garden, you are greeted by a stylish open kitchen and a cozy living room. Adjacent to the living area is a separate lounge featuring a pool table. On the ground floor, there are two well-appointed bedrooms. One boasts an en-suite bathroom with a shower, while the other shares a guest bathroom conveniently located near the living room. The first floor, accessible via a stunning spiral staircase, houses the master suite. This luxurious re treat includes a private terrace with an outdoor bath and shower, as well as an en-suite bathroom with a bathtub and shower. An additional bedroom on this level also features an en-suite bathroom with a shower. Charming Guest House in the Tower The separate guest house, situated within the estate's historic tower, is a delightful addition.

Guests	Bathrooms	Bedrooms
10	*5*	*5*

It offers accommodations for two more guests, complete with a sitting area, a small open kitchen, and a laundry facility. A Private Haven in a Prime Location Villa Beda enjoys an enviable location, providing both privacy and accessibility. Situated at the end of a quiet camino, there is no passing traffic, ensuring peace and tranquility. The estate is a mere 20-minute drive from Ibiza’s airport and only four minutes from the charming art village of Santa Gertrudis. Ibiza town, renowned beaches, and vibrant beach clubs are all within a 10-minute drive, making Villa Beda the perfect base for exploring the island. Whether you’re seeking a serene escape, a family retreat, or a luxurious vacation surrounded by na ture, Villa Beda offers a dazzling stay that captures the essence of Ibiza’s beauty and elegance. Bedrooms Layout: 1. Bedroom: 1 Double 2. Bedroom: 1 Double 3. Bedroom: 1 Double 4. Bedroom: 1 Double 5. Bedroom: 1 Double

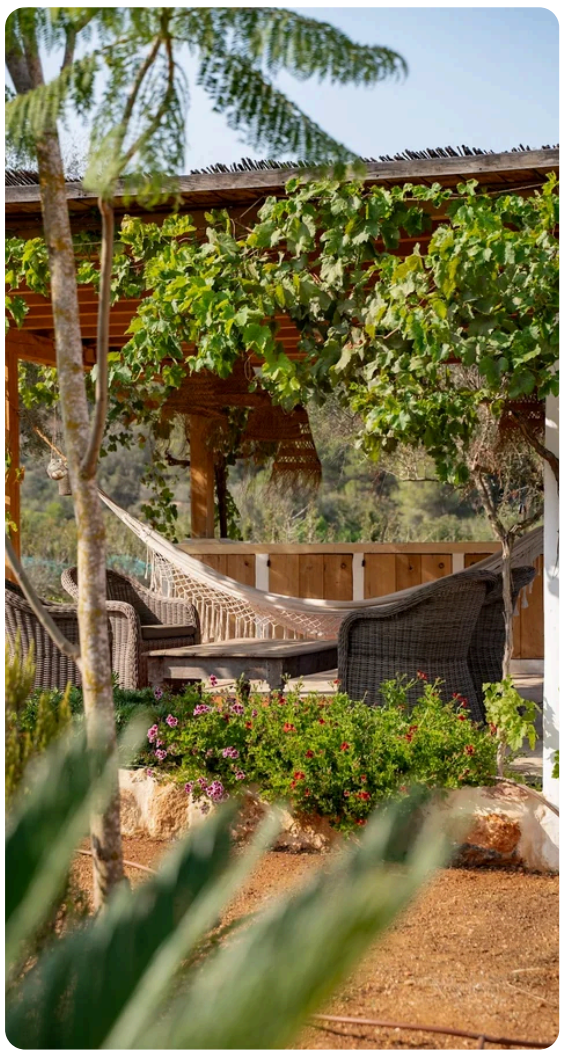



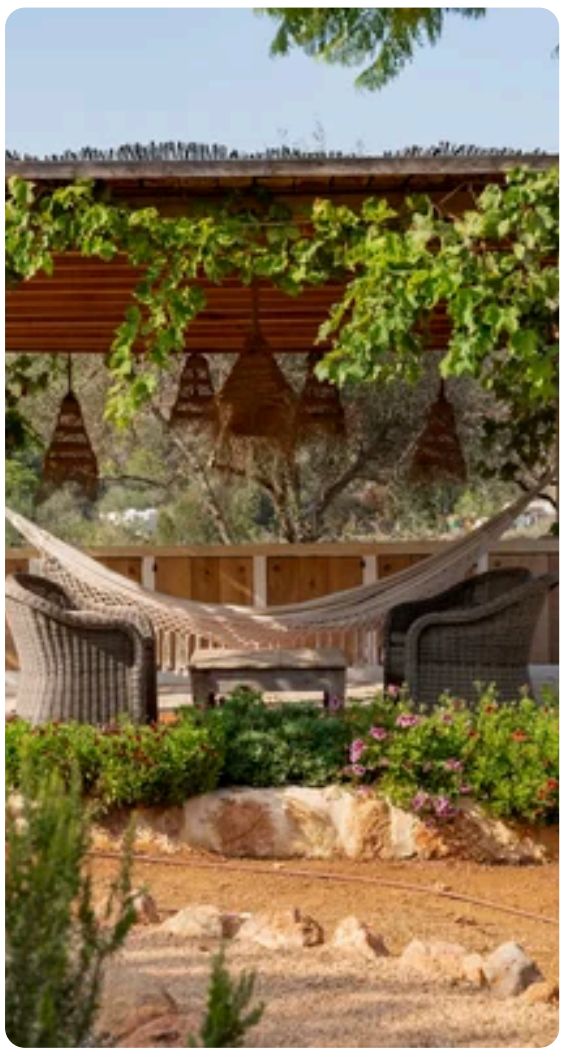

Bedrooms (5)

Double Bed
1 · 2 Guests

Double Bed
1 · 2 Guests

Double Bed
1 · 2 Guests

Double Bed
1 · 2 Guests

Double Bed
1 · 2 Guests

Staff (1)

Midweek cleaning













Amenities

Villa Beda

Most popular facilities

- Private pool

General

- Gated Community
- Air Conditioning
- Pool
- Wifi
- Staff
- House Staff

Kitchen

- Fully Equipped Kitchen
- Stove Top Burners
- Oven
- Refrigerator
- Coffee Maker
- Dish Washer
- Cooking Utensils
- Freezer
- Dining Area

Indoor Features

- Washer/Dryer
- Bed Linens
- Pool/Beach Towels
- Toiletries
- Safe
- Breakfast Bar
- Hair Dryer

Outdoor Features

- Garden
- Parking
- Outdoor Grill
- Dining Table
- Lounging Area
- Poolside Lounge Chairs
- Terrace
- Private Pool

Add On

- Tennis
- Scuba Diving
- Fishing
- Golf
- Horseback Riding
- Swimming
- Eco Tourism
- Snorkeling
- Yoga/Pilates
- Padel
- Shooting
- Rental Golf Cart
- Yacht Rental
- Cars Rental
- Private Tours and Activities
- Helicopters
- Events
- Private Events
- Dinner Show



Villa Beda Location

Location:

Ibiza, Europe

Nearby Attractions:

Located in the beautiful Ibiza, Europe area, surrounded by stunning beaches and local attractions.



